



THANK YOU TO OUR PRINT SPONSORS



OUR 22 PARTNER AGENCIES AND THEIR FOCUS AREAS





■ EXPANDING EDUCATION
 ■ IMPROVING HEALTH & SAFETY
 ■ REDUCING POVERTY

- 4 Kids and Community ■ ■ ■
- American Red Cross of Northern OK ■ ■
- Big Brothers Big Sisters of Stillwater ■
- CASA for Kids ■
- Girl Scouts of Eastern Oklahoma ■
- Legal Aid Services of Oklahoma ■
- Life Adult Day Center ■
- MPower ■ ■ ■
- Mission of Hope Homeless Shelter ■ ■ ■
- Payne County Drug Court ■ ■ ■
- Payne County Youth Services ■ ■ ■
- Stillwater CARES ■
- Stillwater Community Health Center ■
- Stillwater Group Homes ■ ■ ■
- Stillwater Habitat for Humanity ■ ■
- Stillwater Interfaith Counseling Center ■
- Stillwater Literacy Council ■
- Stillwater Mobile Meals ■
- Stillwater YMCA ■ ■ ■
- The Salvation Army of Stillwater ■ ■ ■
- The Saville Center for Child Advocacy ■ ■
- Wings of Hope Family Crisis Services ■ ■ ■



LEARN MORE ABOUT OUR AGENCIES AT UNITEDWAYPAYNECOUNTY.ORG/FUNDED-PARTNERS

UNITEDWAYPAYNECOUNTY.ORG

-  /UWPAYNECOUNTY
-  @UNITEDWAYPAYNECOUNTY
-  @UWPAYNECOUNTY
-  UNITED WAY OF PAYNE COUNTY

HAVE QUESTIONS?
 Call us at 405-377-2161
 Visit us at 109 E. Ninth Ave.
 Stillwater, OK 74074



Name Mr. Miss M/s. Dr. _____

Mailing Address _____

Email _____

Employer _____

Combine my pledge with my partner's gift

Partner's name _____

Employer _____

I wish for my gift to remain anonymous.

I would like to include United Way in my estate planning. Please contact me.

Signature _____

United Way of Payne County  Date _____

TOTAL PLEDGE \$ _____

Payment enclosed \$ _____

Check Cash Balance \$ _____

To pay or pledge by credit card, visit unitedwaypaynecounty.org or scan the QR code on the reverse side.

Bill Me Monthly Quarterly Other _____

Bank Draft Stock Gift IRA Contribution

Phone Number _____

United Way will contact you to discuss these giving options.

Continuous Giving: Make my gift perpetual

Notify our office to stop or adjust payments.

I want to designate my gift. See panel above for partner agencies.

MAIL PLEDGE CARD TO P.O. BOX 308, STILLWATER, OK 74076

THE ISSUES WE FACE



In Oklahoma:

15%
OF RESIDENTS LIVE BELOW
THE POVERTY LINE

4TH
HUNGRIEST STATE IN
THE NATION

14,466
SUBSTANTIATED REPORTS
OF CHILD ABUSE OR
NEGLECT



In Payne County:

20%
OF RESIDENTS LIVE BELOW
THE POVERTY LINE

13,150
RESIDENTS LIVE
WITH HUNGER

10TH
IN THE STATE FOR COUNTY
WITH HIGHEST CONFIRMED
REPORTS OF CHILD ABUSE

THE IMPACT OF COLLECTIVE GIVING

We support **22 nonprofit partner agencies** and **more than 50 community programs**. Our real power comes from bringing together people and organizations to solve our community's most pervasive challenges. **More than 75,000 residents in Payne County** are impacted by United Way agencies each year, and the need continues to rise.

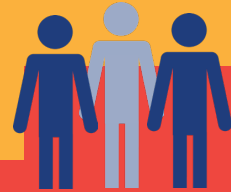

1 OUT OF 3

Payne County residents received direct help from a United Way Agency



UP TO 2,900

lives were saved by blood donations



7,660

free prescriptions filled, valued at \$963,253



4,007

received assistance with rent, food, utilities or other essentials



964

hours of tutoring provided for adults



24,000+

meals provided



1,482

received mental health assistance

THE VALUE OF YOUR DONOR DOLLAR

Your gift makes it possible for those in need to recover from a crisis, rebuild what was lost or re-imagine a better future. Plus, **99% of your donor dollars stay in Payne County** to help your friends, family, neighbors or someone you've yet to meet.



United Way United Way of Payne County

Our vision is for Payne County to be a community where individuals thrive because neighbors care. **The best way to support United Way and our community is to make a donation.** To participate:

- MAIL IN THE PLEDGE CARD
- MAKE AN ONLINE DONATION OR PLEDGE
- PARTICIPATE IN A FUNDRAISER

This year, our goal is to raise **\$1 MILLION!**



DONATE OR PLEDGE

WHY UNITED WAY

United Way of Payne County unites resources to stand up for families and individuals. We do this by investing donated dollars and volunteer time in nonprofit partner agencies focusing on these areas:



EXPANDING EDUCATION



IMPROVING HEALTH & SAFETY



REDUCING POVERTY

WHERE DOLLARS ARE INVESTED

REDUCING POVERTY 30%

EDUCATION 33%

HEALTH 37%

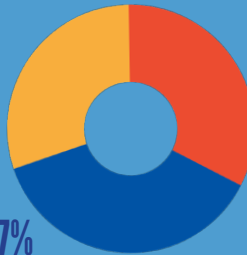

INDIVIDUALS SERVED BY UNITED WAY AGENCIES IN 2022

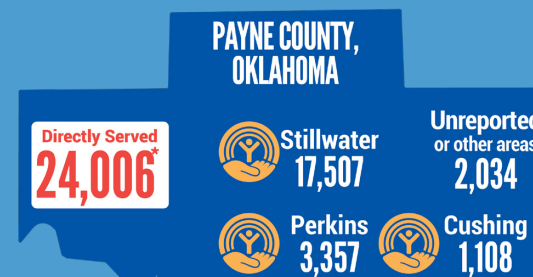

*Additionally, 51,209 family members were indirectly impacted.